MyEquipAuctions.com

CONSTRUCTION DIVISION

THE WEEKLY DIGITAL MARKETPLACE FOR CONSTRUCTION AUCTIONS

EQUIPMENT AUCTIONS

EQUIPMENT FOR SALE

CONSTRUCTION AUCTIONS

INDEX

Browse the publication page-by-page to view all construction auctions

- OR -

Click below to go directly to the region of your choice.

East
South
Midwest
West
Equipment Finance Services
International
Auction Calendar
Search by Auctioneer or State

Looking for a specific piece of equipment?

Use the search button located at the bottom of each page to directly link you to the equipment you need.

UPCOMING BIDSPOTTER AUCTIONS

Auctioneer	Event Information	Date
TCL Asset Group, Inc.		
	Ice Equipment Int'l, Inc.	
	Kingston, ON	2/3/11 to 2/15/11
Wyles Hardy & Co.		
	Contractors Plant, Concrete Frame	
	Construction Plant, and Motor Vehicles	
	(Two locations - see Viewing details)	
	Online Only	2/4/11 to 2/15/11
Joseph Finn Co., Inc.		
	WNET.org - Major Broadcast TV Auction	
	450 West 33rd St.	
	New York, NY	2/15/11
Gallivan Auctioneers & Appraisers		
	Koors Contracting	
	1,112 Tiwaba Way	
	Westport, IN	2/17/11
Nutt Auction Company		
	Garland City Open & Ft. Chadbourn Ranch	
	102 Hwy 82 Business	
	Garland City, AR	2/19/11
Gallivan Auctioneers & Appraisers		
	Construction Company	
	Professional Park Dr.	
	Lawrenceburg, IN	2/22/11
Van Massey Auction & Realty		
	Public Auction, Vehicles & Equipment	
	7,624 Madison Blvd.	
	Madison, AL	2/23/11
Alexander Auctions & Real Estate Sales		
	Martin Brothers Container & Timber Products	
	Shop Equipment, Iron, Boxes, Lumber	
	747 Lindell St.	
	Martin, TN	2/23/11
Wheeler Auctions & Real Estate, L.L.C.		
	Farm Machinery Auction JD Dealership	
	3,527 U.S. Hwy 169	
	Stanberry, MO	3/5/11

BidSpotter.com is real auctions as they happen; convenient, secure and just like being there.

Did you know?

You can bid in real time as the auctioneer calls the bids.

Bidding is simple and it's all on your screen.

One click of your mouse is all it takes to bid.

Can't be in front of your computer at that time? No problem, you can leave bids any time before the lot is sold.

BidSpotter also has many other kinds of sales including Industrial Machinery, Food Processing Equipment, Real Estate and Livestock.

BidSpotter.com

Let's Do Some Business!

www.BidSpotter.com

There are over *150,000 stolen machines* in the used market ... are you about to buy one?

Protect your investment— get an IRONcheck report

Searches starting at just $10.

Enter discount code: CH120

IRON CHECK®

www.IRONcheck.com

There are over *150,000 stolen machines* in the used market ...

are you about to buy one?

Protect your investment— get an IRONcheck report

IRON CHECK®

Searches starting at just $10.
Enter discount code: CH120

www.IRONcheck.com

proxibid IRON

LIVE WEBCAST AUCTIONS
CONSTRUCTION & AG EQUIPMENT

Weeks Auction Company
Clewiston, FL
February 18 & 19, 9:00 AM Eastern
www.weeksauction.com | 352-351-4951
Bid Online: www.proxibid.com/weeks

Mason Auction & Sales, LLC
Campbellton, FL
Saturday, February 19, 9:00 AM Central
www.masonauction.com | 850-263-0473
Bid Online: www.proxibid.com/mason

Mason Auction & Sales, LLC
Campbellton, FL
Saturday, February 19, 9:00 AM Central
www.masonauction.com | 850-263-0473
Bid Online: www.proxibid.com/mason

J. J. Kane Auctioneers
Wright City, MO
Thursday, February 24, 8:00 AM Central
www.jjkane.com | 856-764-7163
Bid Online: www.proxibid.com/jjkane

Graham Auction Company
West Palm Beach, FL
Saturday, February 26, 9:00 AM Eastern
www.grahamauctionco.com | 561-427-0520
Bid Online: www.proxibid.com/graham

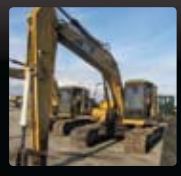

DeMott Auction Company, Inc.
Moultrie, GA
Saturday, February 26, 9:00 AM Eastern
www.demottauction.com | 229-985-4565
Bid Online: www.proxibid.com/demott

BID LIVE

www.proxibid.com | 1-877-505-7770

info@proxibid.com | Copyright © 2011 Proxibid, Inc.

AUCTION DIRECTORY

DIRECTORY OF U.S. & CANADIAN AUCTION COMPANIES

AL	J.M. Wood Auction Co.	3468 Ashley Rd., Montgomery, AL 36108, 800-447-7085, Fax 334-269-6990. www.jmwood.com
	WorldNet Auctions Live	174 S Main St, Greeleyville, SC, 29056, 843-372-0950, 843 426 4255, Fax 843-426-4256, www.worldnetauctionslive.com
AR	Blackmon Auction Co.	P.O. Box 7464, Little Rock, AR 72217, 800-633-1485, 501-664-4526, www.blackmonauctions.com
CA	Iron Planet	4695 Chabot Drive Ste 102, Pleasanton, CA 94588, 888-433-5426, Fax 888-433-3467, www.ironplanet.com
CT	Petrowsky Auctioneers, Inc	275 Route 32, North Franklin, CT 06254, 860-642-4200, Fax 860-642-7900 www.petrowskyauctioneers.com
FL	Stampler Auctions	2801 Evans Street, Hollywood, FL 33020, 800-330-2437, Fax 954-342-2080, www.stampleraucitons.com
GA	Rebel Auction	P.O. Box 549, Hazlehurst, GA, 31539, 912-375-3491, Fax 912-375-7384, www.rebelauction.com
	Adesa Atlanta	5055 Oakley Industrial Blvd., Fairburn, GA 30213, 770-251-9881, Fax 770-357-2276, www.adesarigs.com
IA	Hilpipre Auction Company	P.O. Box 309, Cedar Falls, IA, 50613, 319-235-6007, Fax 319-234-1751, www.hilpipre.com
IL	All States Auctioneers, Inc.	P.O. Box 1144, Lake Villa, IL 60046, 847-395-4454, Fax 847-395-4464, www.allstatesauctioneers.com
	Powers Auction & Equipment	1017 Trakk Lane, Woodstock IL 60098, 815-338-9700, Fax 815-338-9766, mpowersequip@msn.com, www.mikepowersauction.com
IN	Don Smock Auction Co	6531 S. State Rd. 13, Pendleton, IN 46064, 765-778-9277, Fax 765-778-9276, www.dsa-auctions.com
KY	Bunch Brothers Auction	P.O. Box 175, Wingo, KY, 42088, 270-376-2992, Fax 270-376-2997, www.bunchbrothers.com
KS	ACT Auctions	2200 State Line Rd, Kansas City, KS, 66103-2188, 800-999-8538, bid.actparts.com
	Purple Wave	825 Levee Drive, Manhattan, KS 66502, 888-608-9283, auction@purplewave.com, www.purplewave.com
MI	Darell Dunkle & Associates	P.O. Box 959, Harrison, MI 48625, 989-539-1704, Fax 989-539-5686, www.dunkleauctioneers.com
	Miedema Auctioneering Inc.	P.O. Box 453, Grandville, MI 49418, 616-538-0367, 800-527-8243, Fax 616-538-5230, www.1800LASTBID.com
MN	Wayne Pike Auction Co.	P.O. Box 387, Princeton, MN 55371, 763-389-2700, Fax 763-389-1767, www.waynepikeauction.com
	Henslin Auctions, Inc	P.O. Box 508, Bird Island, MN 55310, 320-365-4120, Fax 320-365-3753, www.henslinauctions.com
	Hiller Auction	10785 261st Ave, Zimmerman, MN 55398, 763-856-2453, www.hilleraucition.com
	I.R.A.Y. Auction Co.	11935 Hwy 95 NE, Foley, MN 56329, 877-968-7230, 320-968-7230, Fax 320-968-8075, www.iraymn.com
MO	Yellow Iron Auctions	1736 E. Sunshine St. Ste. LL7, Springfield, MO 65804, 417-866-6887, Fax 417-831-2899, www.yellowironauctions.com
MS	Deanco Auction	P.O. Box 1248, 1042 Holland Ave., Philadelphia, MS, 39350, 601-656-9768, Fax 601-656-0192, www.deancoauction.com
MT	Smith Sales Co Auctioneers	42 Dent Addition RD, Miles City, MT 59301, 406-234-7355, www.smithsalesco.com
NC	King Auction	P.O. Box 800, Fletcher, NC, 28732, 800-359-5608, 828-684-6828, Fax 828-684-5217, www.bidkingauctions.com
NJ	J.J Kane Auctioneers	8008 US Hwy 130, Bldg 1 Ste 214, Delran, NJ 08075, 856-764-7163, Fax 856-764-4098, www.jjkane.com
NY	Alex Lyon & Son Auctioneers Inc	RD#2, P.O. Box 610, Bridgeport, NY 13030, 315-633-2944, 315-633-2872, 315-633-9544, www.lyonauction.com
OH	Cincinnati Industrial Auction	2020 Dunlap St, Cincinnati, OH 45214, 513-241-9701 Fax 513-241-6760, www.cia-auction.com
	Frey & Sons, Professional Auctioneers	Robert G. Frey, P.O. Box 7, Archbold, OH 43502, 419-445-0015, Fax 419-445-8888, www.freyandsons.com
	Yoder & Frey Auctioneers Inc.	1670 Commerce Rd, Holland, OH 43528, 800-842-6221, 419-865-3990, Fax 419-865-4595 , www.yoderandfrey.com
PA	Comly Auctioneers	1825 E Boston St, Philadelphia, PA 19125, 215-634-2500 Fax: 215-634-0496, www.comly.com
SC	Kissimmee Auction Co., Inc.	218 Wingo Heights Rd, Spartanburg, SC 29303, 800-782-4506, Fax 864-583-9400, www.kissimmeeauction.com
TN	Ritchason Auctioneers, Inc.	7538 Linwood Rd., Lebanon, TN 37090, 800-806-3395, Fax 615-444-1057, www.ritchason.com
TX	Lemons Auctioneers	1011 Inwood St, Tomball, TX, 77375, 281-357-4977, Fax 281-357-4974, www.lemonsauctioneers.com
	Lone Star Auctioneers, Inc.	4629 Mark IV Parkway, Fort Worth, TX 76106, (817) 740-9400, Fax (817) 740-9777, www.lonestarauctioneers.com
	Vaughan Auction Group, LLC	24280 Interstate 20, Wills Point TX, 75169, (903) 873-6777, Fax (903) 873-6201, www.vaughanauctiongroup.com
WI	Auction Specialists	P. O. Box 100, Lomira, WI 53048 920-921-2901, Fax: 920-269-2902, www.auctionsp.com
	Auction Associates, Inc.	P.O. Box 418, Ripon, WI 54971, 920-748-3002, 800-242-0920, www.auctionassociatesinc.com
	Wisconsin Surplus Online Auction	P.O. Box 113, Mount Horeb, WI 53572, 800-383-SOLD, www.wisconsinsurplus.com
CAN.	LVG Auctions	13726 Airport Rd., Caledon East, On L0N 1E0, 800-340-7606, 905-584-7766, Fax 905-584-1218, lvgauctions.com
INT'L	Ritchie Bros. Auctioneers	4000 Pine Lake Road, Lincoln, NE 68516, 800-428-9264, Fax 402-421-1738, www.rbauction.com

RETIREMENT CASE EQUIPMENT AUCTION

TUBB EQUIPMENT & Rental Co., Inc.

Tubb Equipment & Rental Company, Inc. (Over 35 years in business!)

SATURDAY, MARCH 19 @ 9:30 AM

JACKSON, MISSISSIPPI

NOTE: *Joe Tubb, president and owner of Tubb Equipment & Rental Company Inc., in business his whole life, has decided to retire and enjoy life taking time to fish and hunt.*

JACK'S NOTE: *Everybody who knows Joe, knows he is a straight up man and his word is his bond. The type of equipment to be sold represents his character.*

HILITES: **10 RUBBER TIRED LOADERS:** 2009 Case 621E, 2006 Case 621D, 2006 Case 621D, 2006 Case 621D, 2006 Case 621D, 2005 Case 621D, 2005 Case 621D, 2005 Case 621D, Case 621C, Case W4, **16 HYDRAULIC EXCAVATORS:** 2010 Kobelco SK210LC, 2010 Kobelco SK170LC, 2010 Kobelco SK170LC, 2006 Kobelco SK27R-3, 2008 Case CX210B, 2007 Case CX160B, 2007 Case CX100B, (2)2009-2007 Case CX130, 2007 Case CX80, 2007 Case CX80, 2009 Case CX50B, (2) Case 9030B, **13 CRAWLER TRACTORS:** 2007 Case 1150K, 2010 Case 850L, 2007 Case 850K, (2) 2007 Case 850K, 2006 Case 850K, (2) 2009 Case 850C, 2007 Case 750K, 2006 Case 650K, 2006 Case 550H, 2006 Case 550H, **18 TRACTOR LOADER BACKHOES:** 2010 Case 580M, 2009 Case 580M, (3) 2008 Case 580M, (2) 2007 Case 580M, 2006 Case 580M, (2) Case 580M, Case 590 Super M, **2 ROUGH TERRAIN FORKLIFTS:** 2009 Case 586G, Case 586C, **4 TELESCOPIC FORKLIFTS:** (3) 2007 IR VR642C, 2006 IR VR 642C, **5 SKID STEERS:** 2006 Case 465, 2010 Case 420 (crawler), Case 420, Case 1845C, Case 1840, **2 MOTOR GRADERS:** 2005 Case 865VHP, 2010 Norman 65E, **2 ASPHALT ROLLERS:** 2009 Bomag BW284AD, 2009 Bomag, **7 VIBRATORY ROLLERS:** 2007 IR SD100D, 2007 IR SD70D, 2007 IR SD45D, 2010 Bomag BW177, (2) 2009 Bomag BW11RH, 2008 IR TC13, **7 SWEEPERS:** 2010 Broce MK1, (2) 2010 Broce RJT350, (2) 2009 Broce KR350, (2) 2010 Broce CRT350, **2 LOADER LANDSCAPE TRACTORS:** (2) Case 570LXT, **2 AIR COMPRESSORS:** 2008 IR 185CFM, 2010 Doosan Air Source, **2 LIGHT PLANTS:** (2) 2008 IR Lightsource, **LARGE QUANTITY OF NEW & USED BUCKETS, HAMMERS, FORKS, COUPLERS, CASE TOOLING, CASE BOOKS & MANUALS, PLUS TRUCK TRACTORS, SERVICE TRUCKS, EQUIPMENT & TAGALONGS, PICKUPS & MORE, ATTACHMENTS:** Cat 72in. Grapple Bucket, Edge 77in. Grapple Bucket, **Skid Steers:** New 2010 Super Cut Asphalt Cutters, Pallet Forks, Stump Buckets, Hay Spears, Mount Plates, Low Profile & Smooth Buckets, Tree Booms, Backhoes, Forks, Root Grapple, Tree Boom, Backhoe, Frames, 3500-4800-5600 Thumbs, Stump Buckets, Quick Attach Plates, Snow & Mulch Buckets, Versatech Hay Spears, New 2010 Super Cut Asphalt Cutters, **Excavators:** New 2010 Grizzly HT1035 Universal Thumbs, New 2010 Grizzly MT2650 Universal Thumbs, **SUPPORT EQUIPMENT:** New Mustang Plate Compactors, New Mustang Concrete Vibrators, Diamond Blades, Air Spray Guns, New Huskie Hammer Drill, New Jack hammer Hose, New Impact Wnreches, New Water Hose., Pintle Hitches, Ratchet Straps, Diamond Blades, Submersible Pumps, Concrete Vibrator, Impact Wrenches, Water Hoses, Air Spray Gun Kit, Water Pump, Mustang Rammer, Jack Hammer Air Hose, Hammer Drill, Hose Reels, Scaffolding, Porta Powers, Straps, Bottle Jacks, Battery Charger, Winches, Socket, Hose Reel, Booster Packs, Weedeater, Chainsaws, Vise, Sandblaster, Drill Press, Tri-Ball, Post Hole Digger, Cherry Picker, Wagon, Trailer Jacks, Pressure Jack.

CHECK OUR WEBSITE FOR COMPLETE LISTING:

www.lyonauction.com

We shall not be held liable for any typographical errors or inaccuracies in the content of this adv.

SPECIAL ANNOUNCEMENT! ONLINE BIDDING WILL BE AVAILABLE!

LYON Bid On Line

ALEX LYON & SON

SALES MANAGERS & AUCTIONEERS

Bridgeport, NY Phone: (315) 633-2944, Fax: (315) 633 -8010 www.lyonauction.com

LATE MODEL RENTAL FLEET AUCTION

CONSTRUCTION EQUIPMENT, AERIALS, TRUCKS, TRAILERS, SUPPORT EQUIPMENT

TUESDAY, MARCH 8 @ 10:00 AM

DALLAS (FT. WORTH), TEXAS

NOTE: *Selling will be equipment from several National Rental Fleets that is ready to go for Spring's work.*

HILITES: **4 SOIL COMPACTORS:** (2) Cat 826G, 2005 Cat 815F, Cat 815B, **ROUGH TERRAIN CRANES:** Clark 714, **ARTICULATED HAUL TRUCKS:** Volvo A35V, **15 HYDRAULIC EXCAVATORS:** (2) Cat 330L, 2005 Cat 322CL, 2006 Cat 320CL, 2002 Cat 315CL, 2005 Kobelco SK300LC/thumb, 2005 Kobelco SK200LC w/thumb, Komatsu PC300LC, 2005 Komatsu SK200LC, 2005 Komatsu PC100LC-6, 2005 Komatsu PC100LC-6, 2008 Volvo EC210CL, Mitsubishi MS180, 2005 Bobcat 322, 2004 Terex HR16, **MOTOR GRADERS:** Cat 12G, **3 TOOL CARRIERS:** (2) Cat IT28F, Cat IT14G, **8 RUBBER TIRED LOADERS:** 2006 Cat 980H, Cat 966FHL, 2005 Cat 966G, Cat 938F, 2006-2005 Cat 928G, Cat 924G, JD 544E, **10 CRAWLER TRACTORS:** 2005 Cat D8T, (2) Cat D8R, Cat D8N, Cat D7H, Cat D6HLGP, 2004 Cat D5NLGP, Cat D5N, Cat D5C-III, 2003 JD 550HLT, 2004 JD 450JLGP, **2 CRAWLER LOADERS:** Cat 973, Cat 941B, **21 TRACTOR LOADER BACKHOES:** (6) 2007 Volvo BL60-II (4x4), Cat 426B (4x4), 2004 Cat 420DIT (4x4), 2004 Cat 420D (4x4), 2003 Cat 420D (4x4), 2002 Cat 420D (4x4), (2) Cat 420D, (2) 2002 Cat 416D, 2006 Case 580 Super M-II, Case 590M (4x4), (2) 2005 JD 310G (4x4), JD 310C, 2005 JD 110, 2002 Komatsu WB140-2, Komatsu WB140-2, **ASPHALT ROLLERS:** 2003 Cat CB334D, **3 VIBRATORY ROLLERS:** 2006 Bomag BW177PDH-3, IR SD100F, Superpac 4010, **2 TRENCH ROLLERS:** 2005-2004 Multiquip P33HHMR, **RUBBER TRACKED SKID STEERS:** 2005 Cat 277B, **8 SKID STEERS:** (4) 2007 Bobcat S220, (2) 2006 Bobcat S150, 2008 Komatsu SK815-5, Case 1845C, **11 SCISSOR LIFTS:** (10) JLG 2032, 2005 Genie GS1930, **FORKLIFTS:**Komatsu PD40-3, **2 AIR COMPRESSORS:** 2007 Sullair 185DPQ, 2001 Atlas Copco XAS96, **2 GENERATORS:** (2) 2005 Atlas Copco QAS3, **2 LOADER LANDSCAPE TRACTORS:** 2005 NH LV80 (4x4), Case 480E, **3 WATER TRUCKS:** 1999-1991 Kenworth 4,000gal. (t/a), 1986 Mack (t/a), **3 DUMP TRUCKS:** 1992 Mack RD688S (t/a), 1988 Mack R690ST (t/a), Mack (t/a), **3 DETACHABLE GOOSENECK TRAILERS:** (3) 2011 Witzco RG50 50 ton (tri.), **GOOSENECK TRAILERS:** Hyster 25 ton (t/a), **ATTACHMENTS: Skid Steers:** New 2010 Super Cut Asphalt Cutters, Pallet Forks, Stump Buckets, Hay Spears, Mount Plates, Low Profile & Smooth Buckets, Tree Booms, Backhoes, Forks, Root Grapple, Tree Boom, Backhoe, Hay Spears, Root & Grapple Buckets, Frames, 3500-4800-5600 Thumbs, Stump Buckets, Quick Attach Plates, Snow & Mulch Buckets, New 2010 Super Cut Asphalt Cutters, **Excavators:** New 2010 Grizzly HT1035 Universal Thumbs, New 2010 Grizzly MT2650 Universal Thumbs, Magnum & Indeco Hydraulic Hammers, **SUPPORT EQUIPMENT:** New Huskie 11218SDS Hammer Drill, New Mustang Plate Compactors, New Mustang Concrete Vibrators, Diamond Blades, Air Spray Guns, New Huskie Hammer Drill, New Jack hammer Hose, New Impact Wnreches, New Water Hose., Pintle Hitches, Ratchet Straps, Diamond Blades, Submersible Pumps, Concrete Vibrator, Impact Wrenches, Water Hoses, Air Spray Gun Kit, Water Pump, Mustang Rammer, Jack Hammer Air Hose, Hammer Drill, Hose Reels, Scaffolding, Porta Powers, Straps, Bottle Jacks, Battery Charger, Winches, Socket, Hose Reel, Booster Packs, Weedeater, Chainsaws, Vise, Sandblaster, Drill Press, Tri-Ball, Post Hole Digger, Cherry Picker, Wagon, Trailer Jacks, Pressure Jack, Pressure Washers: (2) New Easy Kleen Magnum Gold.

CHECK OUR WEBSITE FOR COMPLETE LISTING:

www.lyonauction.com

Address: 1815 Hicks Field Rd. East Fort Worth TX 76179. (Adjacent to JRP Trucking).

Directions: **From DFW Airport – Hwy 183 West to I-820 West to Exit 13 (Saginaw). Bear right onto North 287 (Main St.) go approx. 6 miles turn right on Hick's Field Road. Go 1/2 mile to sale site on right.**

TEXAS AUCTION LICENSE: AUCTIONEER #16356 Michael W. Powers **SALE SITE PHONE: (817) 847-2071**

We shall not be held liable for any typographical errors or inaccuracies in the content of this adv.

SPECIAL ANNOUNCEMENT! ONLINE BIDDING WILL BE AVAILABLE!

LYON Bid On Line

ALEX LYON & SON

SALES MANAGERS & AUCTIONEERS

Bridgeport, NY Phone: (315) 633-2944, Fax: (315) 633 -8010 www.lyonauction.com

MyEquipAuctions.com CONSTRUCTION DIVISION

· SOLD SUBJECT TO OWNER'S CONFIRMATION · SOLD SUBJECT TO OWNER'S CONFIRMATION ·

PUBLIC AUCTION - GEORGIA RESERVED AUCTION

Wednesday, February 23, 2011 at 1:00pm • 1600 HWY 29 N. • Athens, GA

FORESTRY EQUIPMENT • CONSTRUCTION EQUIPMENT • TRUCKS

Bid Live On-Line

2006 PETERBILT 379

2005 MORBARK 6600T HORIZONTAL GRINDER ON TRACKS • SERIAL# 186-1055T • 3,269 ORIGINAL HOURS • ALL SERVICE RECORDS SINCE NEW AVAILABLE WITH MACHINE • ALL SERVICE AND OWNERS MANUALS AVAILABLE WITH MACHINE • CAT 3412E-DITA-JW SERIAL# BDT03909 AR# 184-5371000@2100 • MOUNTED ON CAT 330L TRACK UNDERCARRIAGE • HAS WIRELESS REMOTE CONTROLS AND WIRED REMOTE CONTROLLER • INCLUDES 11HP REMOTE AIR COMPRESSOR

2000 COLET MODEL K/R40 JAGUAR AIRPORT FIRE TRUCK • SEE OUR WEB SITE FOR COMPLETE INFORMATION AND SPECS ON THIS AMAZING MACHINE • www.BerryhillAuctioneers.com

1996 VOLVO WG64T SBA TANDEM DAY CAB TRACTOR

1988 CATERPILLAR D350C OFF ROAD DUMP TRUCK

2000 VOLVO VNL64T WITH MID ROOF SLEEPER

1993 MACK DM690S WITH DEBRIS LOADER

BERRYHILL AUCTIONEERS

(972) 874-1222 • (972) 874-1444 FAX
email: raytopcat@aol.com
AUCTIONEER: Ray T.C. Berryhill GA License #2808
www.BerryhillAuctioneers.com

· SOLD SUBJECT TO OWNER'S CONFIRMATION · SOLD SUBJECT TO OWNER'S CONFIRMATION ·

Yoder & Frey
AUCTIONEERS, INC.

Check Our Website for UPCOMING AUCTIONS

www.yoderandfrey.com

call, write, fax or e-mail for a free brochure at 419-865-3990 or fax 419-865-4595

1670 Commerce Rd. • Holland, OH 43528

email: info@yoderandfrey.com

Come See Us in AUCTION

ONLINE AUCTION

FEB. 10 - FEB 24

STATE OF TEXAS DEPT. OF TRANSPORTATION

Paris, Ft. Worth, Amarillo, Odessa, Waco, Tyler, Lufkin, Houston, Yoakum, Austin, San Antonio, Corpus Christi, Bryan, Dallas, Pharr, Laredo, Childress, Abilene & Camp Hubbard Districts

www.LoneStarOnline.com

'94 Gradall Excavating Machine
Lot 104, Paris Dist.

'96 Galion Dresser Motor Grader
Lot 163 Pharr Dist.

EQUIP. & TRUCKS: Excavating Machine, Motor Graders, Loader, Dump, Platform & Aerial Trucks, Asphalt Maintenance Unit, Sweepers, Rollers, Pickups, Trailers, Forklifts, Misc. Automotive Parts and more.

Announcements posted to website supersede all prior advertising. **PREVIEW:** Weekdays, Monday-Friday by APPOINTMENT ONLY, contact district to schedule appointment.. **REMOVAL:** Monday - Friday (Weekdays Only) from 8:00am - 3:00pm BY APPOINTMENT ONLY. Please contact the person at the phone number listed in the item description to schedule a removal appointment. All items MUST be removed by March 15, 2011. **NOTE:** There will be No assistance will be available from Texas Department of Transportation for the removal and transportation of items won. **Removal is the winning bidder's responsibility.** TxDOT will retain ownership of any equipment/vehicles that is purchased and not removed from TxDOT property before 3:00 pm on the last removal date. Title paperwork will be provided by the rep at TxDOT via mail after paid receipt has been received. Please bring a copy of your paid receipt and valid picture ID to the pickup location when picking up. TxDOT reps will not release any items unless these items are provided. Written authorization must be provided to Lone Star Auctioneers allowing a different person other than on the paid invoice to pick up. **TERMS:** Payment in full in our office absolutely no later that 5PM CST, by March 1 (closing 2/24/11) by cashier's check (Do Not Send Cash) send to: Lone Star Auctioneers, 4629 Mark IV Parkway, Ft. Worth, TX 76106.

Go to www.LoneStarAuctioneers.com for photos, bidding & district contacts.
Burgess 7878 800.275.3336

LONE STAR Auctioneers Inc.

American Auction Associates, Inc.

2 UPCOMING AUCTIONS

OPEN CONSIGNMENT AUCTION

Saturday, March 5, 2011 • 10:00 AM
102 Air Industrial Park Rd. • Grenada, MS
Directions: From I-55 South take Papermill Rd Exit, watch for signs.

Taking consignments on Construction Equipment, Farm Equipment, Logging Equipment, Trailers, etc. Consignments taken up to auction day.

PARTIAL LISTING
John Deere 9' Blade
9' Tine Tiller
1050 John Deere 4x4 Tractor
L-1500 Kobota Tractor w\ Bush Hog
6 Spools of Various Sized Rope

For More Information Contact:
Keith Moore 731-610-1458

OPEN CONSIGNMENT AUCTION

Saturday March 12, 2011 • 10:00 AM
77 Robbins Street • Rienzi, MS
(Old Wurlitzer Building)
Directions: ***From Corinth, MS*** *take US Hwy 45 South approx 12 miles to State Hwy 356 East. Go approx 2 miles to 77 Robbins St.* ***From Tupelo, MS*** *take US Hwy 45 North approx 34 miles to State Hwy 356 East, watch for signs.*

List your equipment today to ensure plenty of advertising time. We will be taking pictures of your consignments and posting them on our website at **americanauctionusa.com** as well as **auctionzip.com.** We will be accepting bids by internet also for this sale. We accept all consignmets large or small - tractors, trailers and equipment of any sort.

Rain or shine! Concessions available!

For More Information Contact:
Keith Moore 731-610-1458
Jim Awtrey 662-263-6097

Equipmentfacts

Let us sell it for you. We work harder for your top dollar!

Visit us online...
www.americanauctionusa.com

SEE OUR PUBLICATIONS

AT THE FOLLOWING INDUSTRY SHOWS

Oregon Logging Conference

Eugene, Oregon
February 19-21

The Rental Show

Atlanta, Georgia
March 2-5

NUCA-Utility Construction Expo

Phoenix, Arizona
March 4-6

For more industry trade shows Contractors Hot Line® will be attending, please visit our website: www.contractorshotline.com

LARGE JOB COMPLETION AUCTION

LATE MODEL CONSTRUCTION EQUIPMENT, TRUCKS, TRAILERS & SUPPORT

THURSDAY, MARCH 10 @ 9:30 AM

SOUTH HOLLAND, ILLINOIS

NOTE: Having completed several large projects in the greater Chicago area, we will sell the following equipment that was used on these jobs. All the machines found here are late model and low houred.

NO CONSIGNMENTS.

HILITES: **SOIL COMPACTORS:** 2006 Cat 815F (cab), **3 MOTOR SCRAPERS:** 2006 Cat 627G (pp, 200hrs.), 2006 Cat 627G (pp, 800 hrs.), 2006 Cat 627G (pp), **MOTOR GRADERS:** 2008 Cat 140M, **TRUCK CRANE:** P&H T900XL, **2 ARTICULATED HAUL TRUCKS:** (2) 2005 Volvo A35D, **11 HYDRAULIC EXCAVATORS:** 2006 Cat 345CL, 2006 Cat 330DL, 2004 Cat 322CL, 2004 Cat 315CL, 2006 Hitachi ZX240LC, (2) 2005 Hitachi ZX160LC, 2006 JD 270CLC, 2005-2004 JD 230CLC, 2005 Bobcat 435G, **2 RUBBER TIRED LOADERS:** 2006-2005 Cat 950H, **CRAWLER TRACTORS:** 2006 Cat D8T, **6 CRAWLER LOADERS:** Cat 973, 2009 Cat 963D, 2006 Cat 963C, Cat 963C, 2006-2005 Cat 953C, **AGRICULTURAL TRACTORS:** 2007 Cat Challenger MT975B, **2 TRACTOR LOADER BACKHOES:** 2005-2004 Cat 430DIT (4x4), **CURB MACHINES:** 2006 Gomaco GT3600, **8 RUBBER TRACKED SKID STEERS:** 2005 Cat 287B, 2006-2005-(2) 2004-2003-2002 Bobcat T300, 2006 Takeuchi TL150, **11 SKID STEERS:** (3) 2005-(3) 2004 Cat 242B, (4) 2005 Bobcat S250, 2004 Bobcat S220, **MINI TRACK LOADERS:** 2003 Bobcat MT52, **TRENCHER:** 2004 Vermeer T455, **BOOM LIFT:** Marklift CH60C, **GENERATOR:** 2006 Multiquip 36kw, **WATER PUMP:** 2006 Gorman Prime Aire, **UTILITY TRACTOR:** 1998 Kubota L3600GST, **CONCRETE EQUIPMENT:** 2006 Sommero 3D Profiler System Laser Screed, 2005 Sommero SXP Laser Screed, 2004 Sommero Copperhead Walk Behind Laser Screed, (3) 2005 Allen 530A-5 Ride-On Trowels, 2008-(2) 2007 Allen SP400C Ride-On Trowels, **CONCRETE FORMS:** Over $1,000,000 Replacement cost of Western Aluminum Forms, **STONE BOXES:** (2) 2006 Pro-Tec 7 cu. Yd., 2006 Pro-Tec 5 cu. Yd., 2006 Efficiency 9 cu. Yd., **TRENCH BOXES:** (3) 2006 Pro-Tec PRO6-824D 8ft. x 24ft., 2006 TB2 Pro-Tec PRO04-820D 8ft. x 20ft., 2006 Pro-Tec PRO04-420D 4ft. x 20ft., (2) 2006 Pro-Tec PRO6-824D 8ft. x 12ft., (2) 2006 Pro-Tec PRO6-824D 4ft. x 12ft., **ACCESSORIES/ ATTACHMENTS:** 2007 JRB Hydr. Coupler, JD JRB Hydr. Coupler, 2007 Bobcat HB680 Hydr. Breakers, 2006 IR 30C Auger, 2004-2002 IR 30 Auger, 2005 IR 10 Auger, Cat 36 Bucket, 2003 Rammer, (2) 2003 Shark Power Washers, 2006 Soffcut Early Entry, BM 72in. Sweeper, BM City Rammer , T200-20 Foam Generator, 2006 Gorman Rupp PA6D60 6in. Pump, 2008 Bomag 72in. Soil Conditioner, New Lowe 750CH Hydr. Augers, New Stout Brush Grapples, New Stout Rock Grapple Bucket, New Stout Snow Bucket, New Stout receiver Plates, New Stout Grapple Add-On, New Stout Walk Through Pallet Forks, Mini Track Loader Attachments: 2005 IR LT313, 2006 Bobcat LT313, **CONCRETE PUMP TRAILER:** 2008 Putzmeister P30G, **2 CONCRETE PUMP TRUCKS:** (2) 2005 Mack RD688S w/ PutzmeisterTB105-18, **BOOM TRUCKS:** 2006 Peterbilt 335 w/ 600E National Crane (t/a), **WATER TRUCK:** Int'l. 8100 (s/a) 2,000gal., **7 FLATBED TRUCKS:** 2001-1999 Int'l. 4700 (s/a), Int'l. (s/a), 2003 Ford F450 Super Duty (s/a), (2) 2006-2005 Sterling Acterra w/ Mercedes MBE400 engines (s/a), **3 DUMP TRUCKS:** (2) 2006 Sterling LT9500 (s/a), 1983 Ford L8000 (s/a), **8 TRUCK TRACTORS:** 2008 Peterbilt 388, 2005 Peterbilt 379 (t/a), (2) 2005 Peterbilt 378 (t/a), 2004 Mack CH613 (t/a), (2) 2007 Sterling LT9500 (s/a), 2007 Kenworth W900 (t/a), **UTILITY TRUCK:** 196 Ford F250XI Super Duty, **12 PICKUPS:** 2006 Ford F350 Super Duty, (3) 2004-2003-(4) 2002-(3) 2000 Ford F250, Ford F250XL Super Duty, **2 GOOSENECK TRAILERS:** 2005-2003 25GN-28 Big Tex 28ft. (t/a), **20 TAGALONG TRAILERS:** 2006-2005-2004-(2) 2002-(2) 2001-2000-1999 Trailking 22ft. (t/a), 2007-(2) 2006-2004 Cronkhite 3612 Tilt (t/a), (2) 2006 Felling FT-50-5 24ft. (quad.), (2) 2005 Felling FT-20T 20ft. (t/a) , 1998 Maclander 14ft. (t/a), 2005 BCT2014E Tilt, 2005 B-B CT2014E Tilt, **9 DUMP TRAILERS:** (2) 2005 East 22ft., 2006-(3) 2005-(2) 2004 Dierzen Dominator, 2007 Cronkhite CDT14, **CARGO TRAILERS:** 2003 Cargo Mate (t/a), **SPECIAL LASER/ GPS SYSTEMS/ CAMERA SYSTEMS & ACCESSORIES:** Trimble VRS500 Rover (GPS System Staking), (2) 2003 Trimble 5605 DR200 Robotic Stations, 2006 UEMSI Navigator DVD Ultra Camera System, 2007 GCS900 MS990 GS System for Dozers, (2) 2007-(2) 2006 Topcon Lasers, **ATTACHMENTS: Skid Steers:** New 2010 Super Cut Asphalt Cutters, Pallet Forks, Stump Buckets, Hay Spears, Mount Plates, Low Profile & Smooth Buckets, Tree Booms, Backhoes, Forks, Root Grapple, Tree Boom, Backhoe, Frames, 3500-4800-5600 Thumbs, Stump Buckets, Quick Attach Plates, Snow & Mulch Buckets, Versatech Hay Spears, New 2010 Super Cut Asphalt Cutters, Excavators: New 2010 Grizzly HT1035 Universal Thumbs, New 2010 Grizzly MT2650 Universal Thumbs, **LARGE QUANTITY OF SUPPORT EQUIPMENT.**

CHECK OUR WEBSITE FOR COMPLETE LISTING:

www.lyonauction.com

Address: 150 West 162nd Street, South Holland, IL 60473.

SITE INFO.: (262) 903-6269

IN CONJUNCTION WITH: **Myron Bowling Auctioneers, Inc.**

P.O. Box 369, Ross, OH 45601. (800) 778-4679 (513) 738-33211, (513) 738-0221 fax

MYRON BOWLING AUCTIONEERS

We shall not be held liable for any typographical errors or inaccuracies in the content of this adv.

SPECIAL ANNOUNCEMENT! ONLINE BIDDING WILL BE AVAILABLE!

LYON Bid On Line

ALEX LYON & SON

SALES MANAGERS & AUCTIONEERS

Bridgeport, NY Phone: (315) 633-2944, Fax: (315) 633 -8010 www.lyonauction.com

AUCTION CALENDAR

AUCTIONEERS: Have your dates listed (NO CHARGE) in our Weekly Issue & On-Line • Call 800-247-2000 • www.contractorshotline.com

02/07-02/14	Kissimmee, FL	Yoder and Frey Auctioneers	A	(800)842-6221
02/12	Fond du Lac, WI	Auction Associates Inc	A	(920)748-3002
02/12	Portland, OR	Commercial Indstrial Auctions	A	(503)760-0499
02/12	Jacksonville, FL	Fleming & Company	A,D	(904) 886-9200
02/12	Phoenix, AZ	Western Sales Management	A	(623)936-3300
02/12-02/13	ONLINE	Equipmentfacts.com	I	
02/14	ONLINE	Equipmentfacts.com	A	
02/14	Grant, NE	Michael Wegener Implement, Inc.	A	(402)923-1160
02/14	Springfield, MO	Yellow Iron Aucitons	A	(417)866-6887
02/15	ONLINE	Equipmentfacts.com	A	
02/15-02/19	Orlando, FL	Ritchie Bros Auctioneers	A	(604)273-7564
02/15-02/25	ONLINE Vallejo, CA	First Capitol Auction Inc.	A	(707)552-0739
02/16	ONLINE	Equipmentfacts.com	A	
02/16	West Bend, WI	Hilpipre Auction Company	A	(319)235-6007
02/16	Milford, IL	Mowrey Auction Company, Inc	A	(815)889-4191
02/17	Picayune, MS	Cuevas Auction, LLC	A	(228)255-0657
02/17	ONLINE	Equipmentfacts.com	A	
02/17	Memphis, TN	J.J. Kane Auctioneers	A	(856)764-7163
02/18-02/19	Clewiston, FL	Weeks Auction Company	A	(352)351-4951
02/19	ONLINE	Equipmentfacts.com	A	
02/19	Thomson, GA	Lane Brothers Auction	A,K	(478) 237-5848
02/19	Campbellton, FL	Mason Auction & Sales, LLC	A	(850)263-0473
02/21	ONLINE	Equipmentfacts.com	A	
02/22	ONLINE	Equipmentfacts.com	A	
02/22	Leola, PA	Wolgemuth Auction	A	(717)656-2947
02/23	Athens, GA	Berryhill Auctioneers	A	(972)874-1222
02/23	ONLINE	Equipmentfacts.com	A	
02/23	Fremont, NE	Jack Nitz & Associates	A	(402)727-8800
02/24	ONLINE	Equipmentfacts.com	A	
02/24	ONLINE	GoIndustry DoveBid	A	
02/24	Wright City, MO	J.J. Kane Auctioneers	A	(856)764-7163
02/24	ONLINE	Lone Star Auctioneers	A	(817)740-9400
02/24	Phoenix, AZ	Ritchie Bros Auctioneers	A	(604)273-7564
02/24-02/25	ONLINE	IronPlanet	A	(925)225-8800
02/24-02/25	Moerdijk, NLD	Ritchie Bros Auctioneers	A	(604)273-7564
02/25	ONLINE	Equipmentfacts.com	A	
02/25	West Palm Beach, FL	Graham Auction Company	A	(561)427-0520
02/25	Marietta, PA	Hess Auctioneers LLC	A	(866)511-2493
02/25	Panama City, PAN	Ritchie Bros Auctioneers	A	(604)273-7564
02/25	Wilmington, DE	Utility Auctions	A	(302)654-1846
02/26	Moultrie, GA	DeMott Auction Company	A	(229)985-4565
02/26	ONLINE	Equipmentfacts.com	A	
02/26	ONLINE	Equipmentfacts.com	A	
02/26	West Bridgewater, MA	North Country Auctions	A	(603)539-5322
03/01	ONLINE	Equipmentfacts.com	A	
03/01	ONLINE	Equipmentfacts.com	A	
03/01	Springfield, GA	Martin & Martin Auctioneers, Inc.	A	(864)947-7888
03/01	Pasco, WA	Ritchie Bros Auctioneers	A	(604)273-7564
03/01	Torreon, MEX	Ritchie Bros Auctioneers	A	(604)273-7564
03/02	Maryville, TN	Furrow Auction	A	(865)546-3206
03/02-03/04	Montgomery, AL	J M Wood	A	(334)264-3265
03/03	ONLINE	Equipmentfacts.com	A	
03/03	Syracuse, NY	Hilco Industrial	A	(847)313-4747
03/04	Queretaro, Mexico	Alex Lyon and Son	A	(315)633-2944
03/04	Foley, MN	I.R.A.Y. Auction	A	(320)968-7230
03/04	Los Angeles, CA	Ritchie Bros Auctioneers	A	(604)273-7564
03/05	Grenada, MS	American Auction Company	A	(731)645-4121
03/05	Prospect, CT	Davis Auctions, Inc.	A	(203)758-4087
03/05	ONLINE	Equipmentfacts.com	A	
03/05	ONLINE	Equipmentfacts.com	A	
03/05	Rock Island, IL	Hilpipre Auction Company	A	(319)235-6007
03/05	Dixon, CA	J.J. Kane Auctioneers	A	(856)764-7163
03/05	ONLINE	Pro Team Auction	A	(865)674-7002
03/08	Dallas, TX	Alex Lyon and Son	A	(315)633-2944
03/08	ONLINE	Equipmentfacts.com	A	
03/08	Toronto, ON, CAN	Ritchie Bros Auctioneers	A	(604)273-7564
03/08	St Aubin Sur Gaillon, FRA	Ritchie Bros Auctioneers	A	(604)273-7564
03/08	Olympia, WA	Ritchie Bros Auctioneers	A	(604)273-7564
03/08-03/09	Dubai, ARE	Ritchie Bros Auctioneers	A	(604)273-7564
03/09	ONLINE	Equipmentfacts.com	A	
03/09	Columbia Station, OH	Frey & Sons Auctioneers	A	(800)886-3739
03/09	Fort Wayne, IN	Manheim Heavy Truck & Equip Auctions	A	(800)437-0327
03/09	Monroe, NC	Martin & Martin Auctioneers, Inc.	A	(864)947-7888
03/09-03/10	Fort Worth, TX	Ritchie Bros Auctioneers	A	(604)273-7564
03/10	Chicago, IL	Alex Lyon and Son	A	(315)633-2944
03/10	Knoxville, TN	Furrow Auction	A	(865)546-3206
03/10	Concord, NC	J.J. Kane Auctioneers	A	(856)764-7163
03/10	Chicago, IL	Perfection Plant Liquidation	A	(224)927-5300
03/10	Caorso, ITA	Ritchie Bros Auctioneers	A	(604)273-7564
03/11	ONLINE	Equipmentfacts.com	A	
03/11-03/12	ONLINE	Equipmentfacts.com	A	
03/12	Rienzi, MS	American Auction Company	A	(731)645-4121
03/12	Iron City, GA	DeMott Auction Company	A	(229)985-4565
03/12	ONLINE	Equipmentfacts.com	A	
03/12	Jackson, TN	Hinson Auction & Real Estate	K	(731)467-1842
03/12	Newberry, SC	Martin & Martin Auctioneers, Inc.	A,K	(864) 947-7888
03/14	ONLINE	Equipmentfacts.com	A	
03/14	ONLINE	Equipmentfacts.com	A	
03/15	ONLINE	Equipmentfacts.com	A	
03/15	Kankakee , IL	Frey & Sons	A	(800)886-3739
03/15	Denver, CO	Ritchie Bros Auctioneers	A	(604)273-7564
03/15	Nashville, TN	Ritchie Bros Auctioneers	A	(604)273-7564
03/16	Muskogee, OK	Blackmon Auctions	A	(501)664-4526
03/16	ONLINE	Equipmentfacts.com	A	
03/16	Chicago, IL	Ritchie Bros Auctioneers	A	(604)273-7564
03/17	ONLINE	Equipmentfacts.com	A	
03/17	Bird Island, MN	Henslin Auctions, Inc.	A,K	(320) 365-4120
03/17	Columbus, OH	Ritchie Bros Auctioneers	A	(604)273-7564
03/17-03/18	Montreal, QC, CAN	Ritchie Bros Auctioneers	A	(604)273-7564
03/17-03/18	Ocana, ESP	Ritchie Bros Auctioneers	A	(604)273-7564
03/18	Tuscaloosa, AL	Alex Lyon and Son	A	(315)633-2944
03/18	South Bend, IN	Don Smock Auction Co. Inc.	A	(765)778-9277
03/18	ONLINE	Equipmentfacts.com	A	
03/18	ONLINE	Equipmentfacts.com	A	
03/18	Jackson, MS	Ritchie Bros Auctioneers	A	(604)273-7564
03/18	Albuquerque, NM	Ritchie Bros Auctioneers	A	(604)273-7564
03/18	York Springs, PA	Wolfe Industrial Auctions	A	(301)898-0340
03/18-03/19	ONLINE (Vallejo), CA	First Capitol Auction Inc.	A,B,C	(707) 552-0739
03/19	Jackson, MS	Alex Lyon and Son	A	(315)633-2944
03/19	Lanesville, IN	Beckort Auctions, LLC	A	(812)738-9476
03/19	Garland City, AR	Bi-State Auction Co.	A	(903)824-0581
03/19	Omaha, NE	Hilpipre Auction Company	A	(319)235-6007
03/19	South Beloit, IL	J.J. Kane Auctioneers	A	(856)764-7163
03/19	Kenmore, WA	James G Murphy	A	(800)426-3008
03/19	Swainsboro, GA	Lane Brothers Auction	A,K	(478) 237-5848
03/21	ONLINE	Equipmentfacts.com	A	
03/22	Brisbane, AUS	Ritchie Bros Auctioneers	A	(604)273-7564
03/23	Las Vegas, NV	Alex Lyon and Son	A	(315)633-2944
03/23-03/24	Philadelphia, MS	Deanco Auction Company	A	(877)898-5905
03/24	ONLINE	Equipmentfacts.com	A	
03/24	London, ON, CAN	Ritchie Bros Auctioneers	A	(604)273-7564
03/24	Geelong, AUS	Ritchie Bros Auctioneers	A	(604)273-7564
03/24-03/25	Las Vegas, NV	Ritchie Bros Auctioneers	A	(604)273-7564
03/25	Pendleton, IN	Don Smock Auction Co. Inc.	A	(765)778-9277
03/25	Sioux Falls, SD	I.R.A.Y. Auction	A	(320)968-7230
03/25	St. Louis, MO	Ritchie Bros Auctioneers	A	(604)273-7564
03/25	Polotitlan, MEX	Ritchie Bros Auctioneers	A	(604)273-7564
03/26	Belle River, Ontario	EPD Auction and Appraisers Inc.	A,K	(519) 728-2120
03/26	ONLINE	Equipmentfacts.com	A	
03/26	ONLINE	Equipmentfacts.com	A	
03/26	ONLINE	Equipmentfacts.com	A	
03/26	Knoxville, TN	Furrow Auction	A	(865)546-3206
03/26	Princeton, MN	Henslin Auctions, Inc.	A	(320)365-4120
03/26	Waterloo, IA	Hilpipre Auction Company	A	(319)235-6007
03/29	Regina, SK, CAN	Ritchie Bros Auctioneers	A	(604)273-7564
03/29	Minneapolis, MN	Ritchie Bros Auctioneers	A	(604)273-7564
03/29	North East, MD	Ritchie Bros Auctioneers	A	(604)273-7564
03/30	ONLINE	Equipmentfacts.com	A	
03/30	Pelzer, SC	Martin & Martin Auctioneers, Inc.	A	(864)947-7888
03/30	Sacramento, CA	Ritchie Bros Auctioneers	A	(604)273-7564
03/30	Statesville, NC	Ritchie Bros Auctioneers	A	(604)273-7564
03/30	Chilliwack, BC, CAN	Ritchie Bros Auctioneers	A	(604)273-7564
03/31	Pelzer, SC	Martin & Martin Auctioneers, Inc.	A,K	(864) 947-7888
03/31	Lethbridge, AB, CAN	Ritchie Bros Auctioneers	A	(604)273-7564
03/31	Meppen, DEU	Ritchie Bros Auctioneers	A	(604)273-7564
03/31	Atlanta, GA	Ritchie Bros Auctioneers	A	(604)273-7564
03/31	Kansas City, MO	Ritchie Bros Auctioneers	A	(604)273-7564
04/01	San Antonio, TX	Ritchie Bros Auctioneers	A	(604)273-7564
04/02	Fond du Lac, WI	Auction Associates Inc	A	(920)748-3002
04/02	ONLINE	Equipmentfacts.com	A	

A=Construction Eq/Trucks & Trailers; B=County/City Surplus; C=OTR Trucks/Trailers/Vans; D=Logging/Forestry/Lumber; E=Oilfield/Drilling/Services; F=Mining/Quarry/Etc; G=Cable/Underground; H=Railroad/Machine Shop; I=Other (Call Auction Company for Information); J=Powerline/Utility; K=Farm/Construction

AUCTIONEER	STATE
Alex Lyon & Son Auctioneers	Jackson, MS
Alex Lyon & Son Auctioneers	Ft. Worth, TX
Alex Lyon & Son	South Holland, IL
American Auction	Grenada, MS
Berryhill Auction	Athens, GA
Lonestar	Texas
Yoder & Frey	Online

THE WEEKLY DIGITAL MARKETPLACE FOR CONSTRUCTION AUCTIONS

MyEquipAuctions.com
CONSTRUCTION DIVISION

Cuts Off

EVERY WEDNESDAY

Online

EVERY THURSDAY